



the see of
expression:
a photographic
exhibition

the see of expression:
a photographic exhibition

by members of the University
and Binghamton community

March 21 - April 18, 1971

University Art Gallery - State University of New York at Binghamton

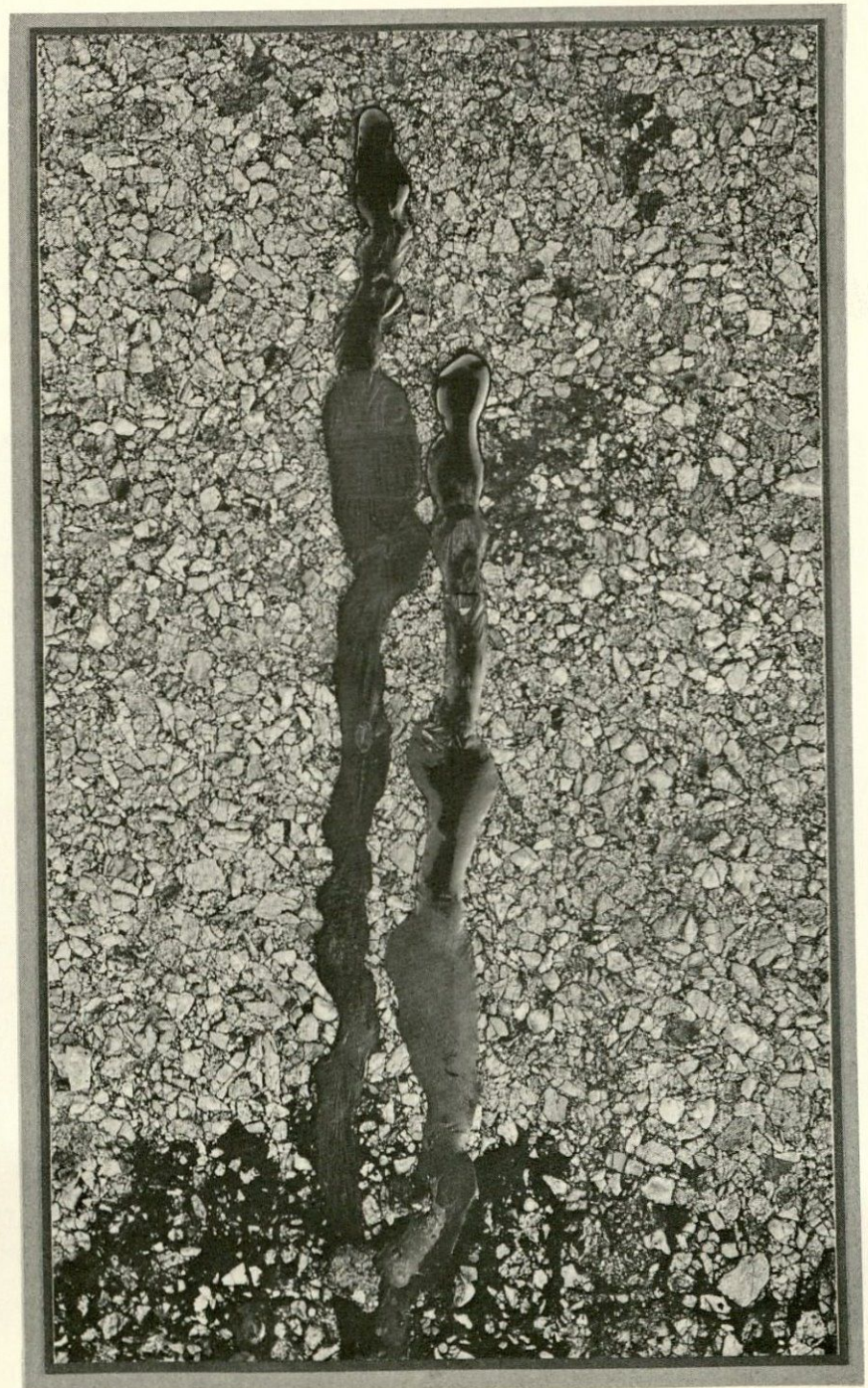

INTRODUCTION

Our first major university and community photography exhibition attempts to capture the unlimited diversity of the art of photography. The works include a vast range of techniques, themes and concepts, from the traditional to the avant-garde. As a whole, the works reveal the photographers' desire for individual self-expression as well as a concern for a variety of social issues. The works presented show a profound sensitivity to objects and to other people. The exhibitors, the majority of whom are SUNY Binghamton students, will have the opportunity to appraise and compare their own and others' photographic accomplishments. In total, 75 photographers are represented by more than 300 works.

Unfortunately, in choosing the works to be illustrated in this catalogue, we were unable to reproduce every work or to represent every exhibitor. Only black and white photographs have been included due to our limited budget. We also considered the possible aesthetic damage from reducing certain photographs to catalogue size and thus eliminated many photos for that reason. However, the works illustrated exemplify the quality and diversity of the exhibit.

We are particularly proud of this exhibit since the entire show was organized in every aspect by students of this university. Our thanks go to all those students who assisted in judging the entries, to Image, to the Undergraduate Art Majors Committee, to Mrs. Mary Newcome and Mr. Michael Milkovitch of the University Art Gallery, and to every person who took the time and energy to enter their works and to prepare the exhibition.

M. Susan Fried, Chairman
Jesse Kalfel, Co-Chairman
Undergraduate Committee for
Photographic Exhibition

Steve Appel
Bruce Arnold
Steven Bard
Paul Beilhes
Sheldon Berde
George Berke
Eric Braha
Joseph Buemi
Barry Butterfield
Steven Caputo
Pamela Carrington
Honor Conklin
Lawrence Cooper
Sal Corbo
Peter Corrigan
Gustav Daeumich
Alan Draht
Sharon Eisen
David Ellis
Sid Feldman
Edna Fessler
Anita Fisher
Larry Fleischer
Arthur Frank
Edward Franzosa
M. Susan Fried
Lew Friedland
Barbara Garges
Tommy Giuliano
Larry Hefler
Cheryl Hershman
James Hoberman
Clyde Ikeda
Ed Katz
Roger I. Katz
Louise Katzman
Merryl Kravitz
Harvey Landress

Paul Langland
Charles Levi
Martin Levy
Guy Lindsay
Roseann Lucarelli
William Luis
Jeffrey Marqueen
David T. Mayack
John G. McDuffie
Bill McGuire
Michael R. Menard
Carl Muldner
Frederic Nelson
Francine Notte
Ethan Nydorf
Robert O'Connor
Curtis Read
Julio Rincon
Peter Romanelli
Karen Rubin
Susan Schulman
Steven Schultz
Ray Sherman
Ronnie Sosinsky
Robert Steinert
Nancy Sullo
Susan Takaroff
Claire Tranchand
H. Joseph Trapper
George Walden
Richard Weinstock
Phillip Welch
Jon Weston
John Witmer
Michael Witmer
Mike Wollowitz
Cheryl Zwart
Morris Zwerman

PHOTOGRAPHERS IN EXHIBITION



CATALOGUE ILLUSTRATIONS

LAYOUT Sally Cook
Alan Draht
M. Susan Fried
Karen Rubin
Jesse Kalfel

1. Phillip Welch
2. Carl Muldner
3. M. Susan Fried
4. Mike Wollowitz
5. George Berke
"Alone"
6. Larry Fleischer
"Patriotism"
7. David Ellis
"May 1970, Washington"
8. Steve Appel
9. Edward Franzosa
10. Honor Conklin
11. Eric Braha
"Ode to Billy Joe"
12. Michael Witmer
13. Clyde Ikeda
14. Stephen Caputo
"Keyhole Tunnel"
15. Edna Fessler
16. John G. McDuffie
17. Robert Steinert
18. Bill McGuire
19. Roseann Lucarelli
20. Bruce Arnold
21. Sheldon Berde
22. John Witmer
23. Steven Schultz
24. Lawrence Cooper
"Chess Player"
25. H. J. Trapper
26. Lew Friedland
27. Sal Corbo
28. William Luis
29. Guy Lindsay
30. Barry Butterfield
31. Tommy Giuliano
32. David Mayack
33. Harvey Landress
34. Claire Tranchand
35. Alan Draht
36. Karen Rubin
37. Morris Zwerman
- Cover —
Cheryl Hershman
- Title page —
Joseph Buemi
- Exhibitor page —
Louise Katzman

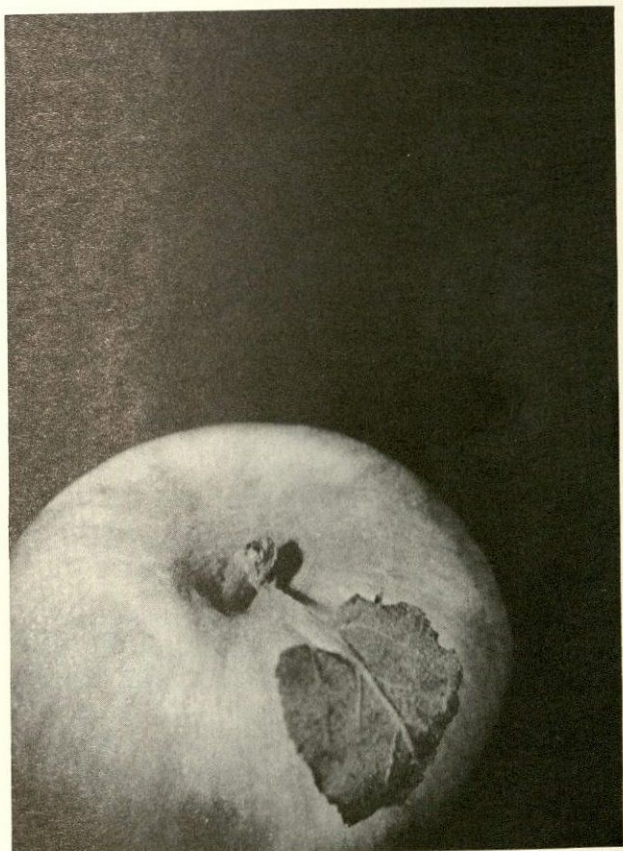

1

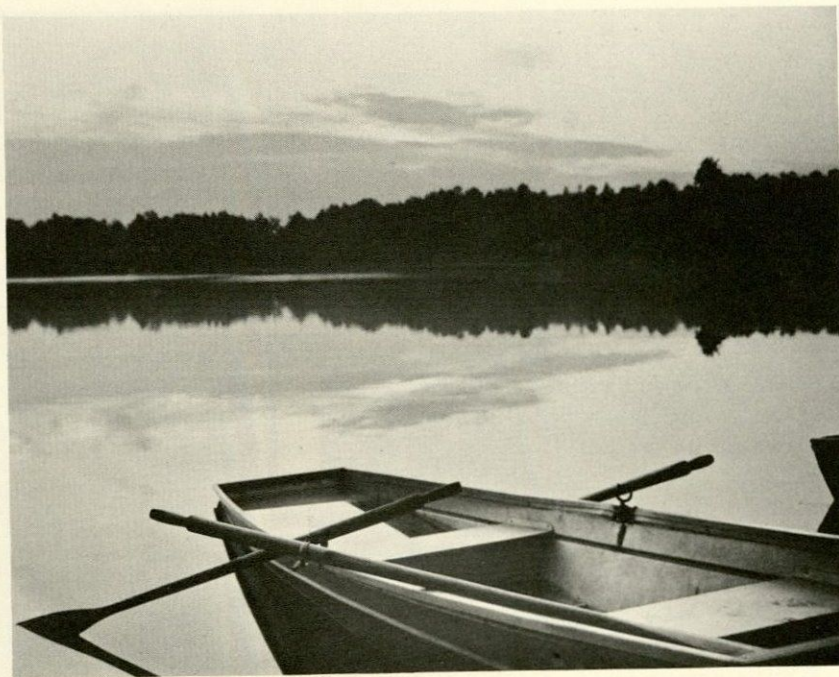

2

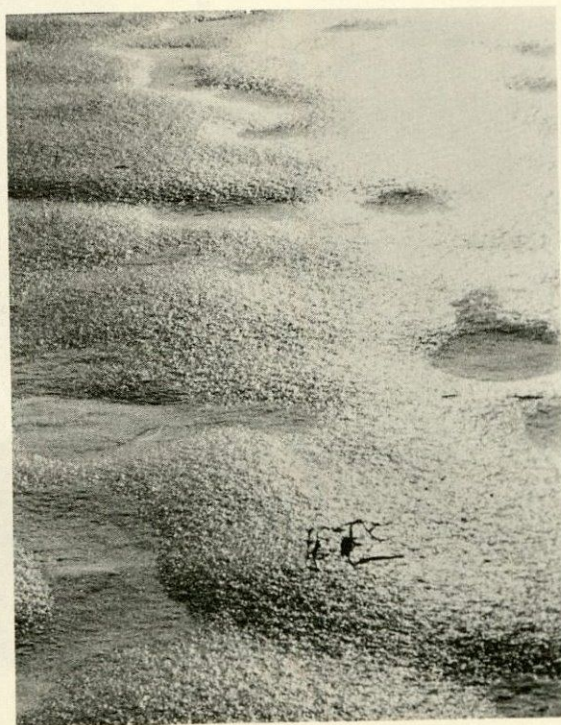

3



4

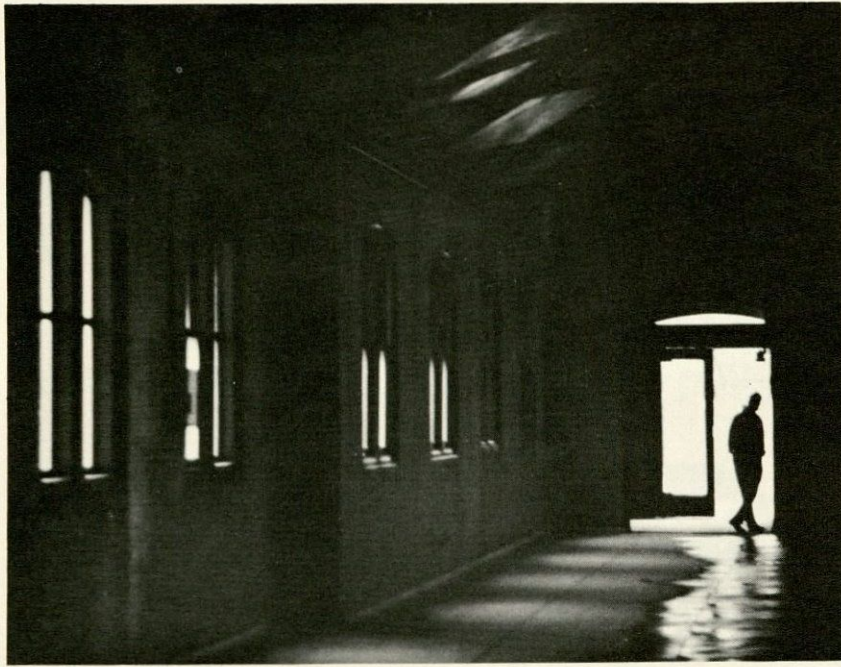

5



6



7

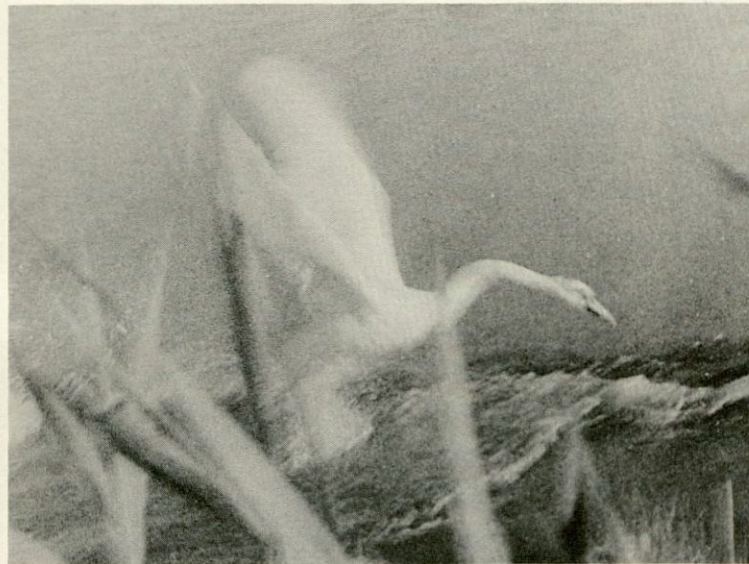

8

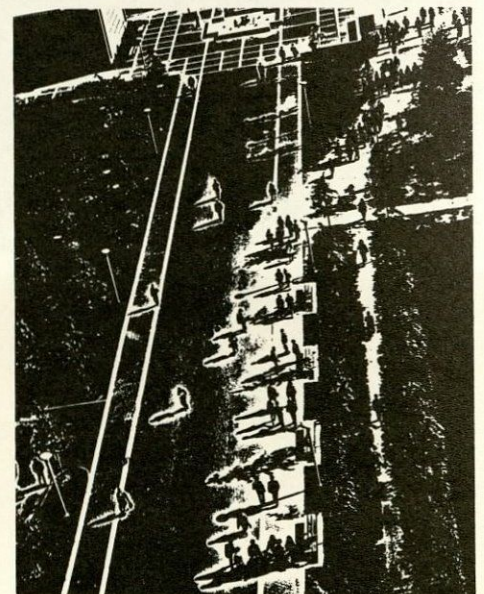

9



10



11

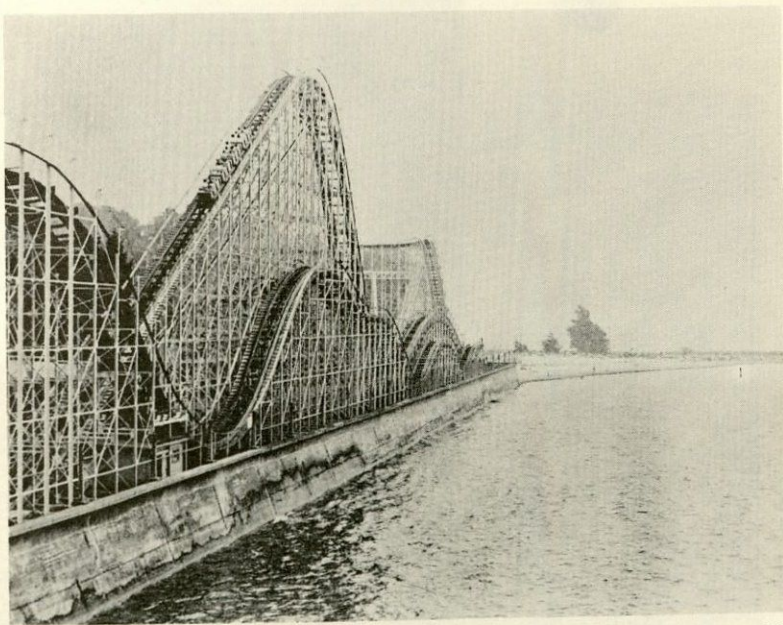

12

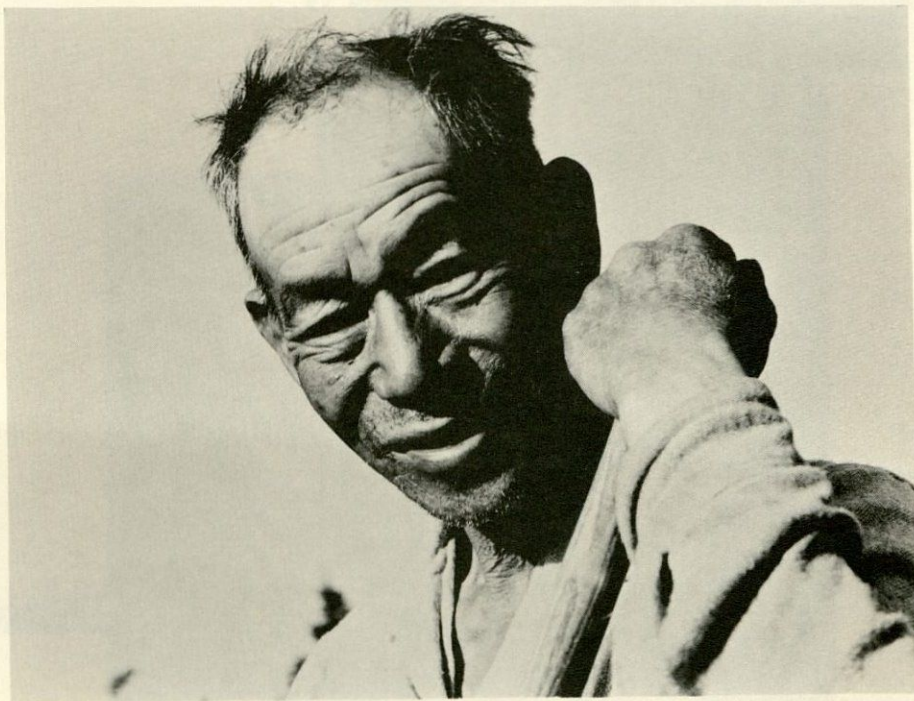

13

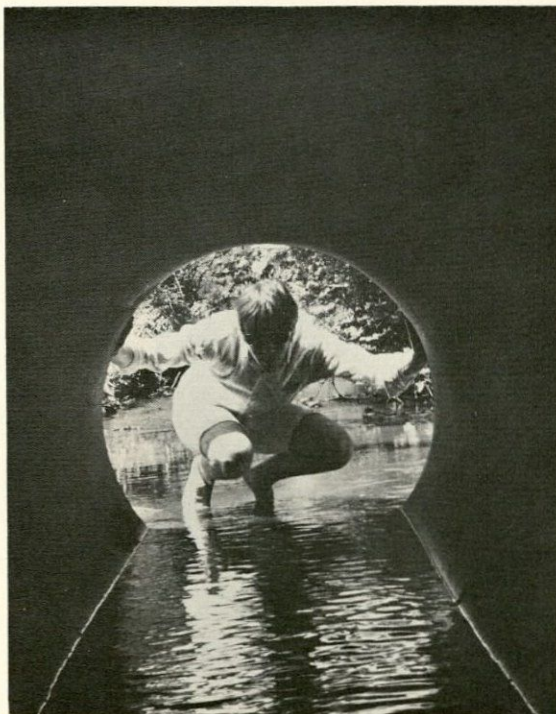

14



15



16



17

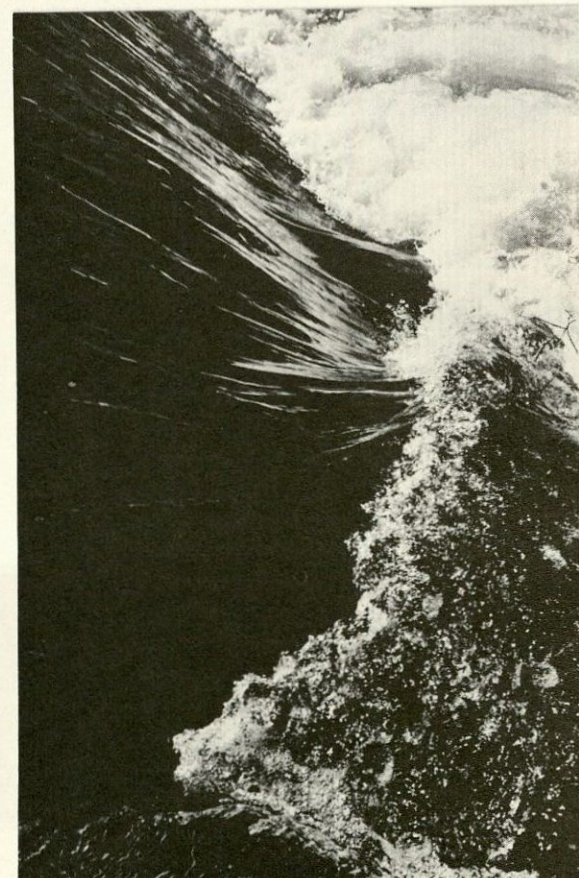

18

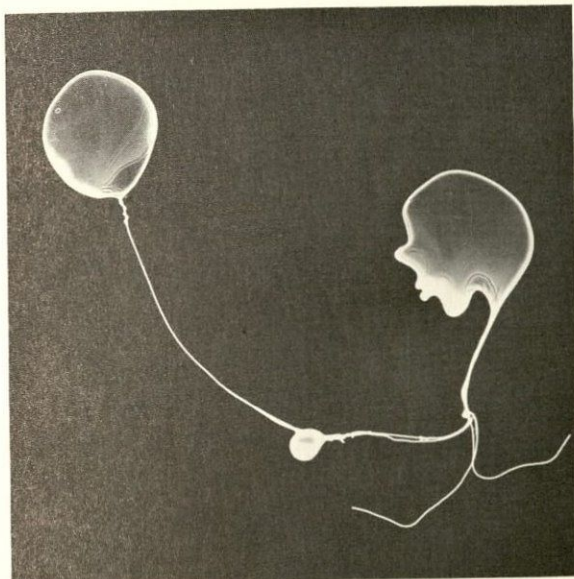

19



20

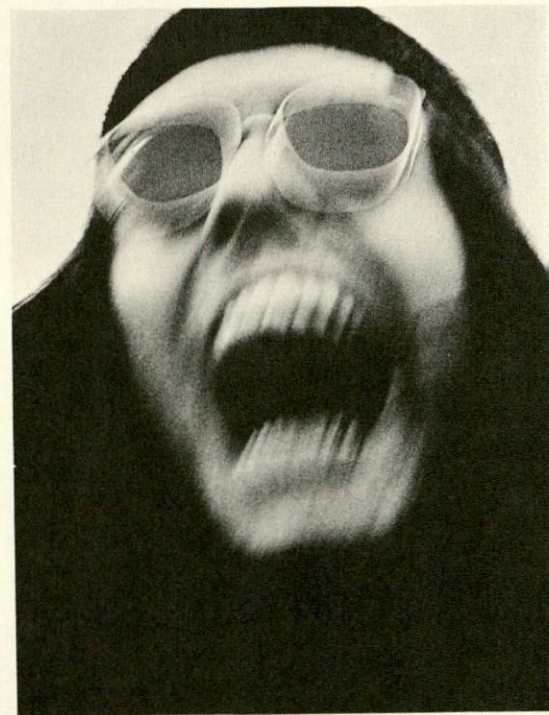

21

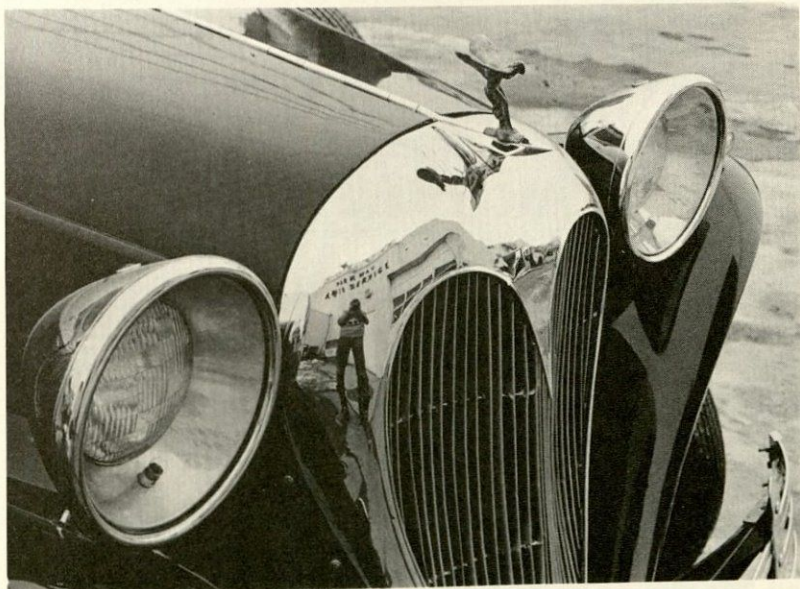

22

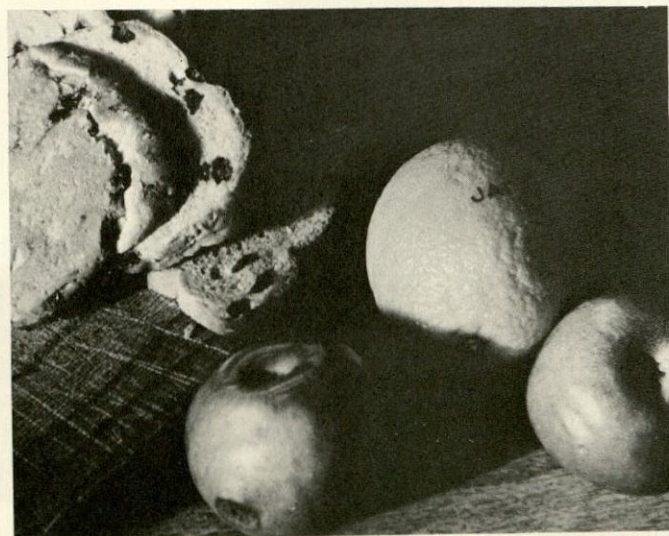

23



24

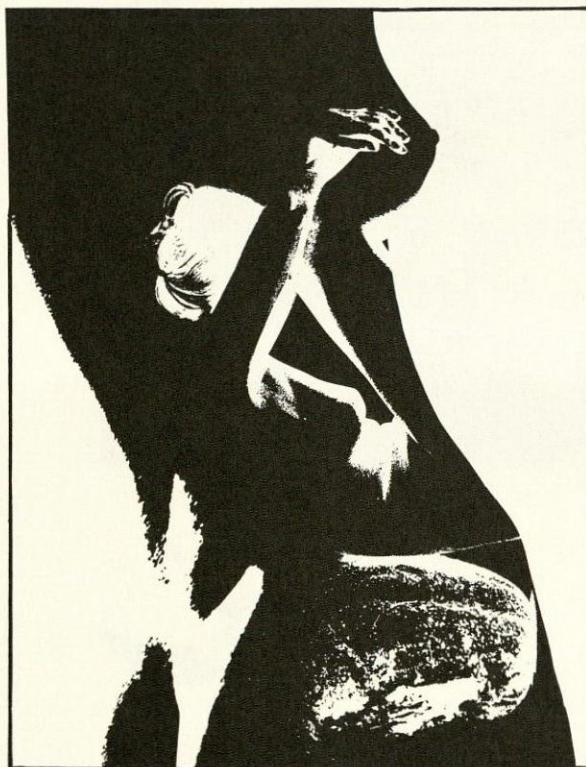

25



28



26



27



29



30

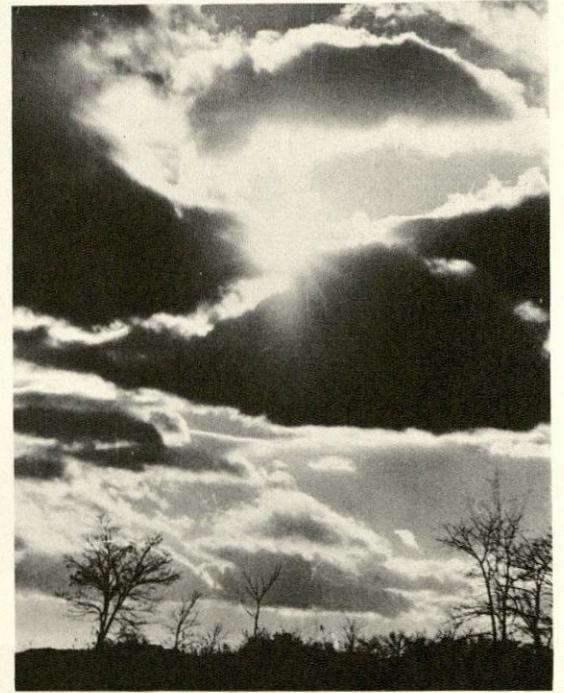

31

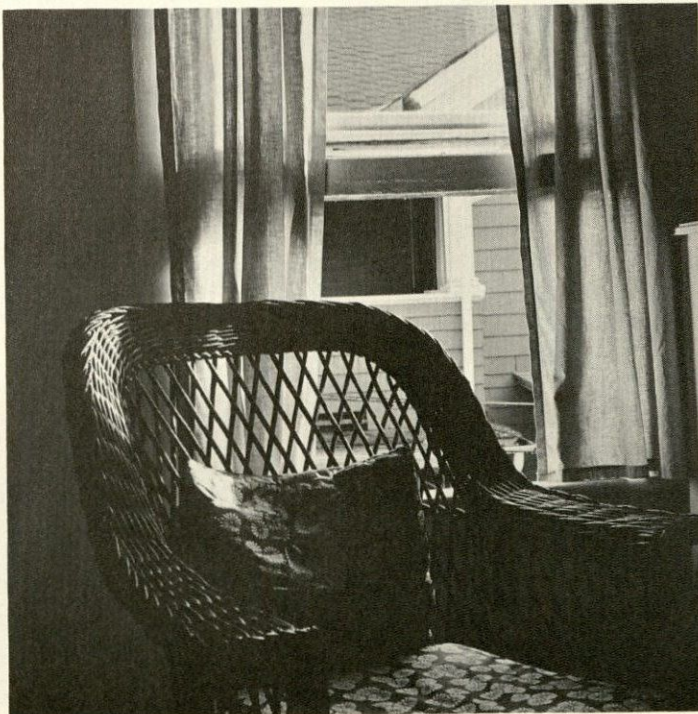

32



33

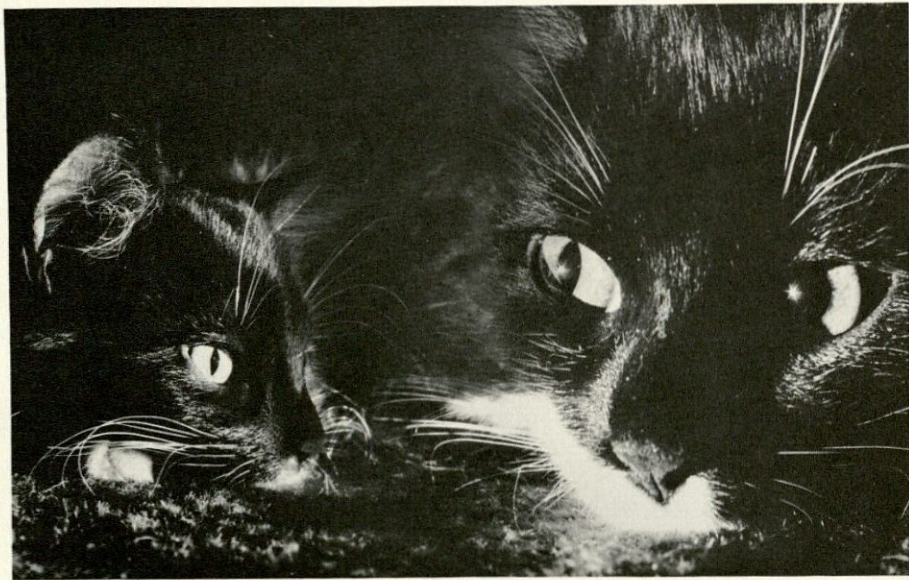

34



35

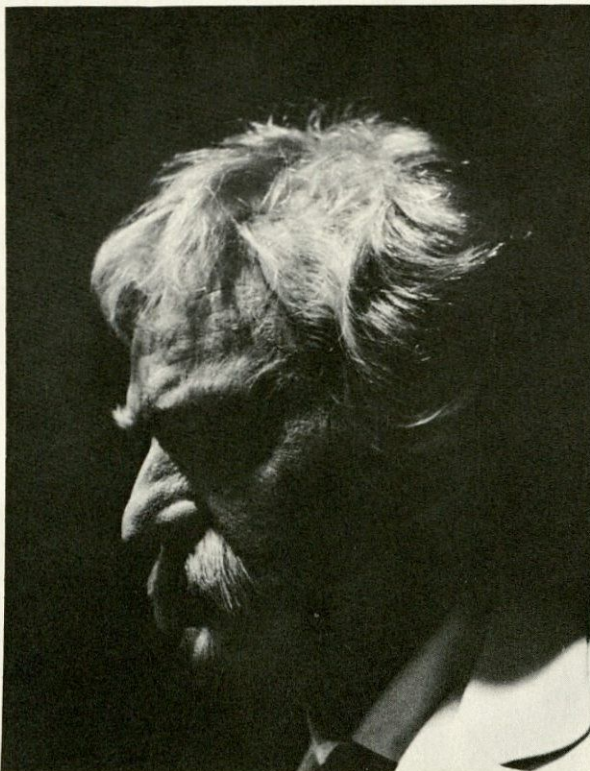

36



37